

Patient report

Bio-Rad DATE: 01/31/2020
D-10 TIME: 01:17 PM
S/N: #DJ4I016123 Software version: 4.30-2
Sample ID: 10488173
Injection date 01/31/2020 12:50 PM
Injection #: 42 Method: HbA1c
Rack #: --- Rack position: 8

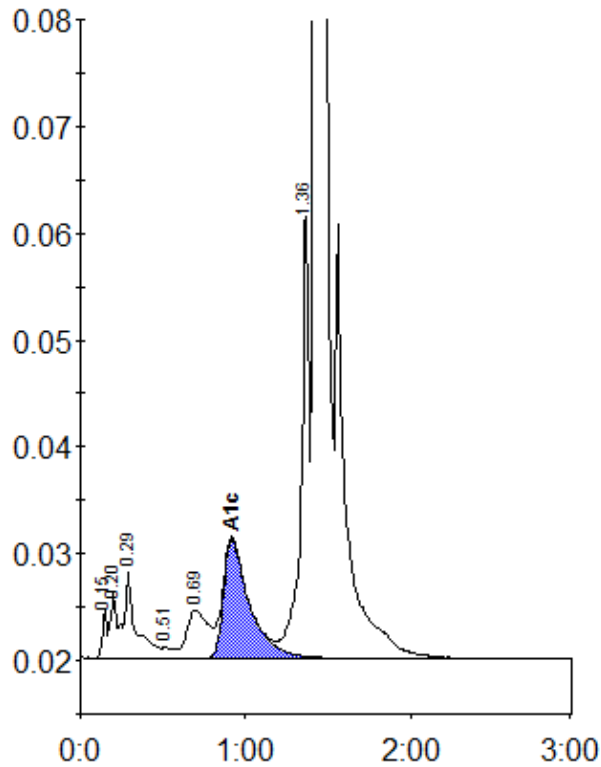

Peak table - ID: 10488173

| Peak | R.time | Height | Area | Area % |
|-------------|--------|---------|---------|--------|
| Unknown | 0.15 | 4528 | 8864 | 0.3 |
| A1a | 0.20 | 6089 | 16051 | 0.6 |
| A1b | 0.29 | 8215 | 41297 | 1.6 |
| F | 0.51 | 998 | 4227 | 0.2 |
| LA1c/CHb-1 | 0.69 | 4492 | 40636 | 1.6 |
| A1c | 0.92 | 11177 | 122793 | 6.8 |
| P3 | 1.36 | 42257 | 141741 | 5.4 |
| A0 | 1.42 | 750208 | 2237214 | 85.6 |
| Total Area: | | 2612824 | | |

| | |
|----------------|-----|
| Concentration: | % |
| A1c | 6.8 |